Imagine

John Lennon
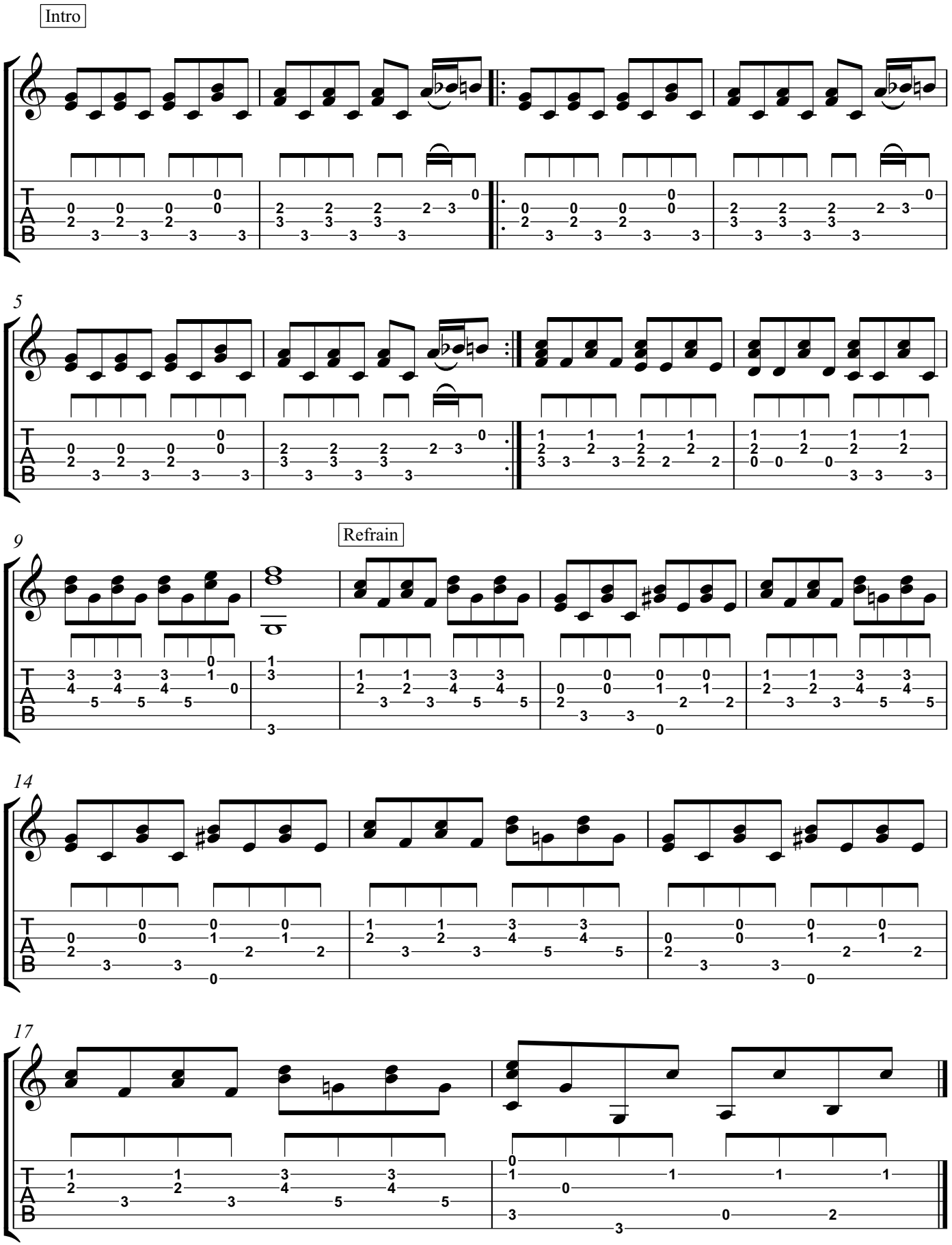
Arrangé par Alexandre Pier Federici